De Dominee

op tekst van W. van Mérode

Sonja Beets
december 1999

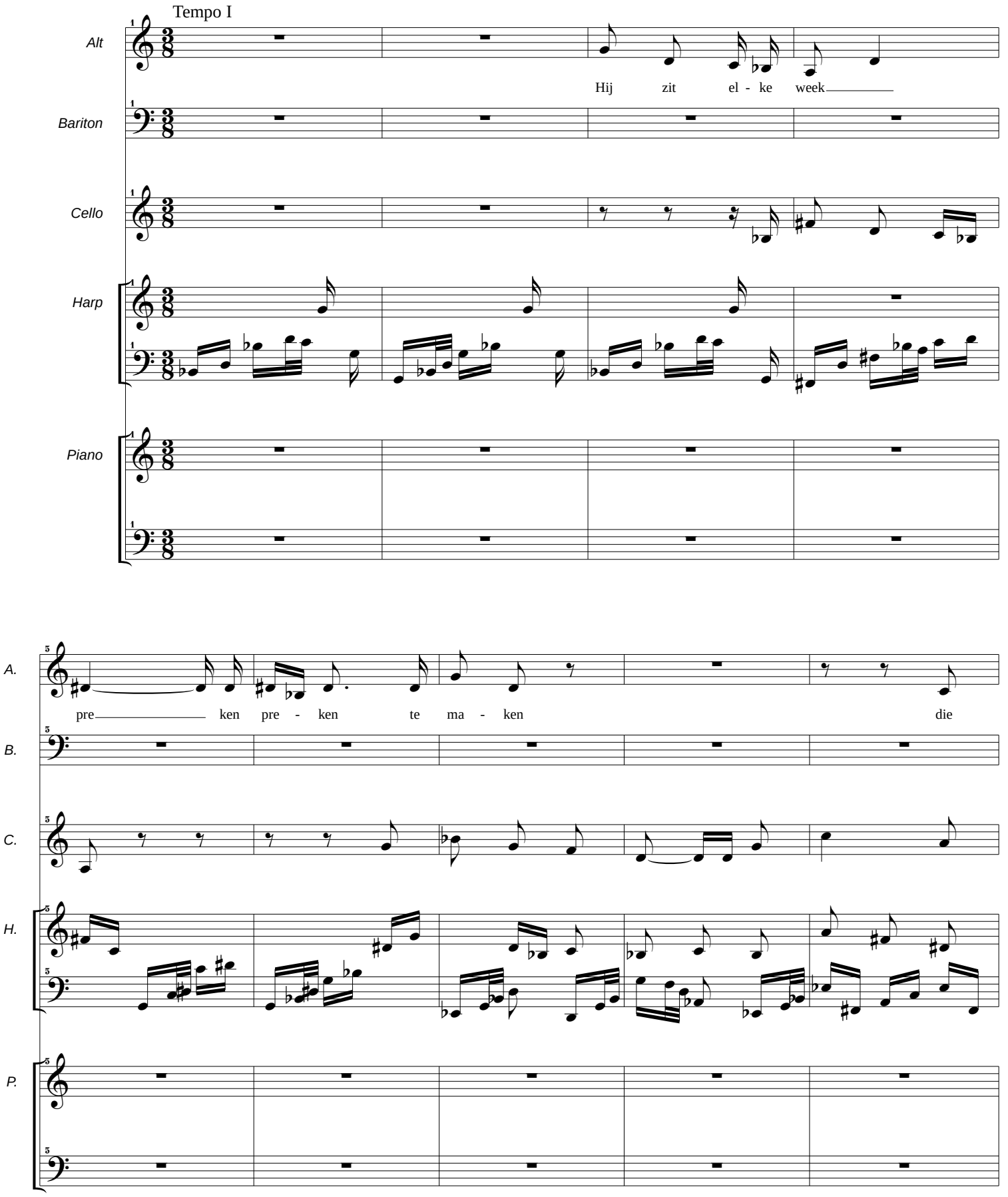

6/06/2010